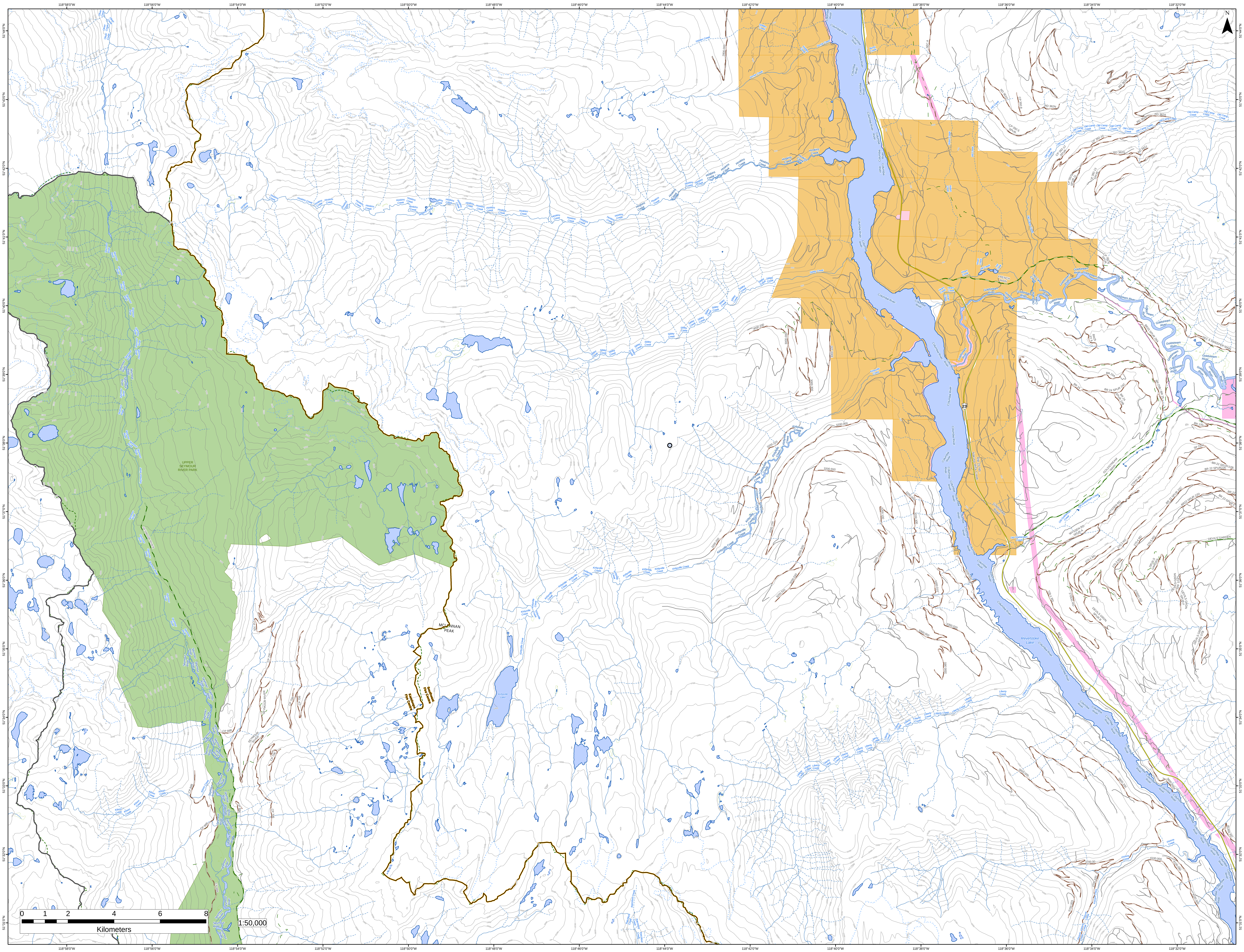

118°58'0"W
118°56'0"W
118°54'0"W
118°52'0"W
118°50'0"W
118°48'0"W
118°46'0"W
118°44'0"W
118°42'0"W
118°40'0"W
118°38'0"W
118°36'0"W
118°34'0"W
118°32'0"W
51°44'0"N
51°43'0"N
51°42'0"N
51°41'0"N
51°40'0"N
51°39'0"N
51°38'0"N
51°37'0"N
51°36'0"N
51°35'0"N
51°34'0"N
51°33'0"N
51°32'0"N
51°31'0"N
N
UPPER SEYMOUR RIVER PARK
Seymour River
SEYMOUR RIVER
Oliver Creek
Hoskins Creek
Holden Creek
Fernie Creek
Sibley Creek
Kirbyville Creek
Kirbyville Lake
Kitson Creek
Liberty Creek
Ratchford Creek
Fissure Creek
Columbia River
Revelstoke Lake
Bunty Creek
Hill Creek
Hiram Creek
Old Camp Creek
Goldstream River
Old Goldstream Creek
MCLENNAN PEAK
Kamloops Fire Centre
Southeast Fire Centre
Rte 23 Nb - Nakusp Mica Creek
Goldstream Road
FRENCH MAIN
GOLDSTREAM MAIN
SEC A SWEEPER MAIN
DEVILS GARDEN
CP 888
CP 705
CP 706
RD 362N
RD 362A
RD 362B
RD 362G
RD 362J
RD 362K
CP 392-5 SPUR
CP 392-10
CP 392-12 SPUR
CP 392-13 SPUR
BR 24
BR 25A
BR 270
BR 104
WYSSEN RD
270-1 RD
270-2 RD
270-3 RD
270-4 RD
270-5 RD
3200.000
3200.550
3300.000
3600.000
3700.00
4100.000
0 1 2 4 6 8
Kilometers
1:50,000